

Welcome to
Nightingale class
(Y5)

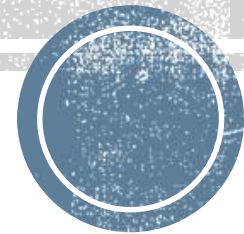
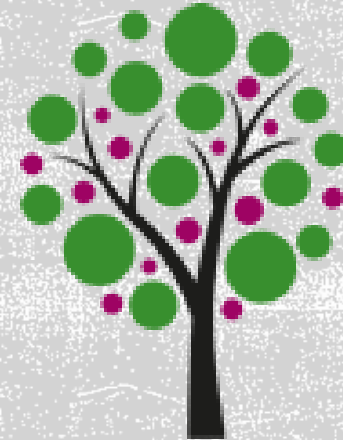

A message from Mr. Brightman:

This presentation is for all children that will be moving from Year 4 to Nightingale Class in Year 5.

We would usually, of course, spend a week in our new classroom together, but given the current situation this is not possible.

I hope that this presentation will answer any questions you have and prepare you for joining us in September.



[Click to play video](#)



Staff in Nightingale Class:



Mr Brightman
Class Teacher

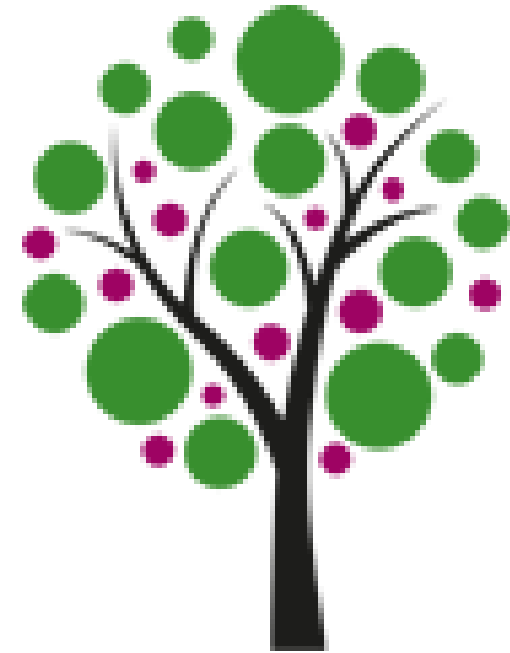

The Nightingale Classroom: Virtual Tour

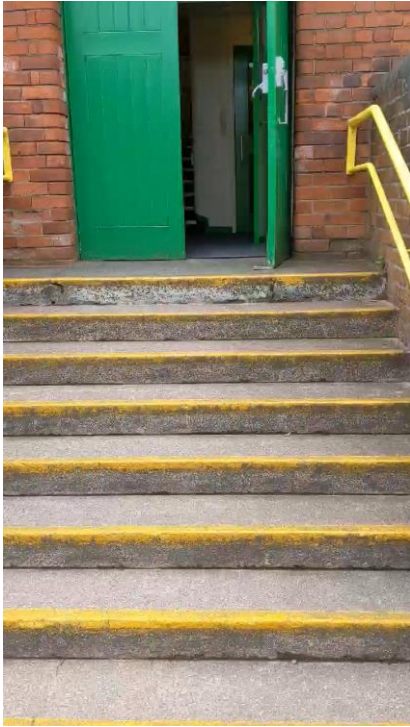

Start of the day

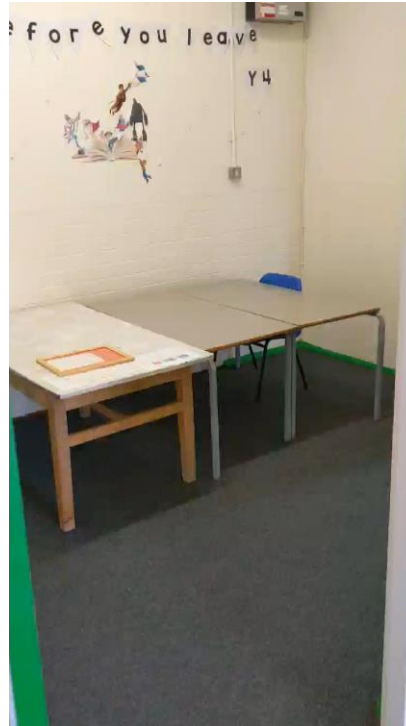

The Classroom



The Toilets



The School Day:

	8.45-9.00	9.00- 10.00	10.00 -10.15	10.15 - 10.30	10.30 - 10.45	10.45 - 10.50	10.45-11.10	11.01-12.10	12.10 - 1.00	1.00-1.10	1.10-3.00
Monday	Maths: Fluent in 5 & Recall Task	Maths	Handwriting	Assembly	Playtime	Take 5	Spelling	English-incorporating reading and writing	Lunchtime	Take 5	Afternoon Lessons - PE, Science, Art, DT, Music, Computing, History, Geography, RE, French and PSHE
Tuesday											
Wednesday											
Thursday											
Friday		Assembly (9.30 finish)	Maths								



Other Information:

- Nightingale will be one of the two Year 5 classes this year. The other, Kingfisher class, will be taught by a teacher new to our school, Mr. Marsh.
- Our uniform consists of black or grey shorts / trousers / skirt / dress. White polo shirt and burgundy cardigan or jumper these can be with or without the school badge. All uniform is available from the school office. PE kit is plain white t-shirt and black shorts.
- When children are arriving and leaving school their safety is our main concern. We have set systems in place to ensure they arrive and leave safely. We ask that parents and carers please be patient and respect each other and allow your children to leave safely.
- Parent-teacher conversations take place at least twice a year, which will enable us to discuss progress and attainment, as well as address concerns and answer questions. However, you are welcome to meet with me at any point to discuss concerns.



Key staff you will see in and around school



Mrs Smith
Head of School



Mrs Hughes
School Business
Manager



Mrs Hague
School Admin



Mr Cox
Site Manager



Teachers at Birklands



Mrs Wesley
F1- Wren



Miss Lounds
F2- Puffin



Mr Cohen
F2- Robin



Mrs Evans
Y1- Magpie



Mrs Lewis
Y2- Dove



Miss Marsh
Y3- Jay



Miss Goodwin
Y3- Siskin



Mrs Henderson
Teacher



Mrs Allen
Y4- Kittiwake



Mr Brightman
Y5- Nightingale



Mr Marsh
Y5- Kingfisher



Miss Watson
Y6- Goldcrest



Mrs Pawlitta
Teacher

Teaching Assistants at Birklands



Mrs Lean
Foundation



Miss Cox
KS1



Mrs Nelson
KS



Mrs Peters
KS2



Mrs Coverley
KS2



Mrs Cox
KS2



Mrs Sefton
Carer



MDSA and catering team



Mrs Battiste

Mrs Truman

Mrs Whittlestone



Mrs James



Mrs Wheeldon



Mrs Hunt

Mrs Alvey



Mrs Moulson



Miss Chambers



Getting to know Mr. Brightman:

Click on the link below to try out my quick quiz:

[All about...Mr Brightman Quiz!](#)



Keep in touch:

- If you need to contact me with any questions please send them to;

mbrightman@birklandsschool.co.uk

- Please have a look at our website too

www.birklandsschool.co.uk

